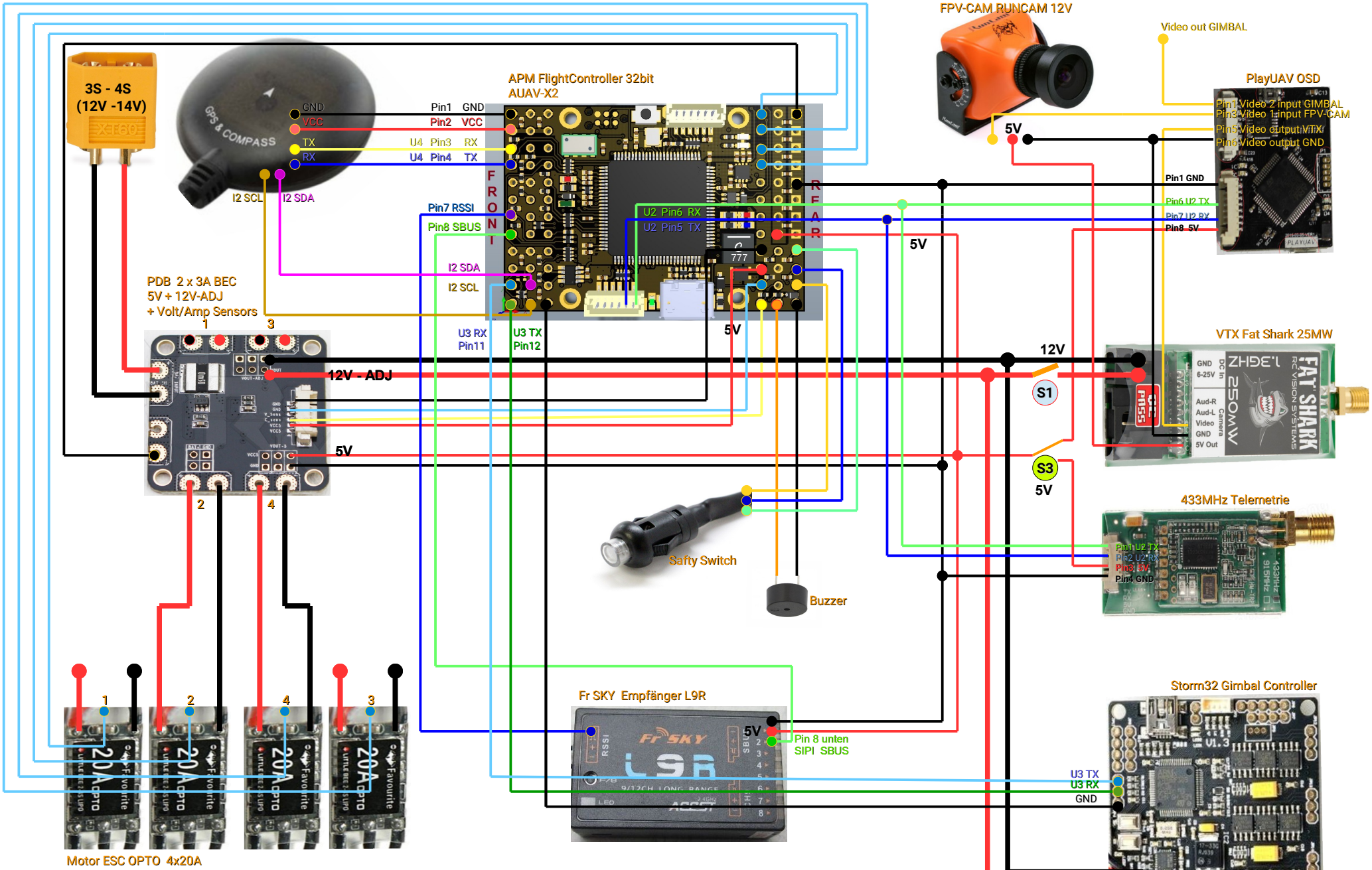

OPEN DIY PROJECTS

Serial1 = (oben neben USB) PlayUAV-OSD / Telemetrie
Serial2 = UART3 Storm32 Controller (MavLink Gimbal-Control)
Serial3 = UART4 GPS
Serial5 = UART7 – NC, nur intern FTDI

S1 Schalter 1 12V VTX

S2 Schalter 2 12V Storm32

S3 Umschalter 3
5V -Telem./ 5V-OSD